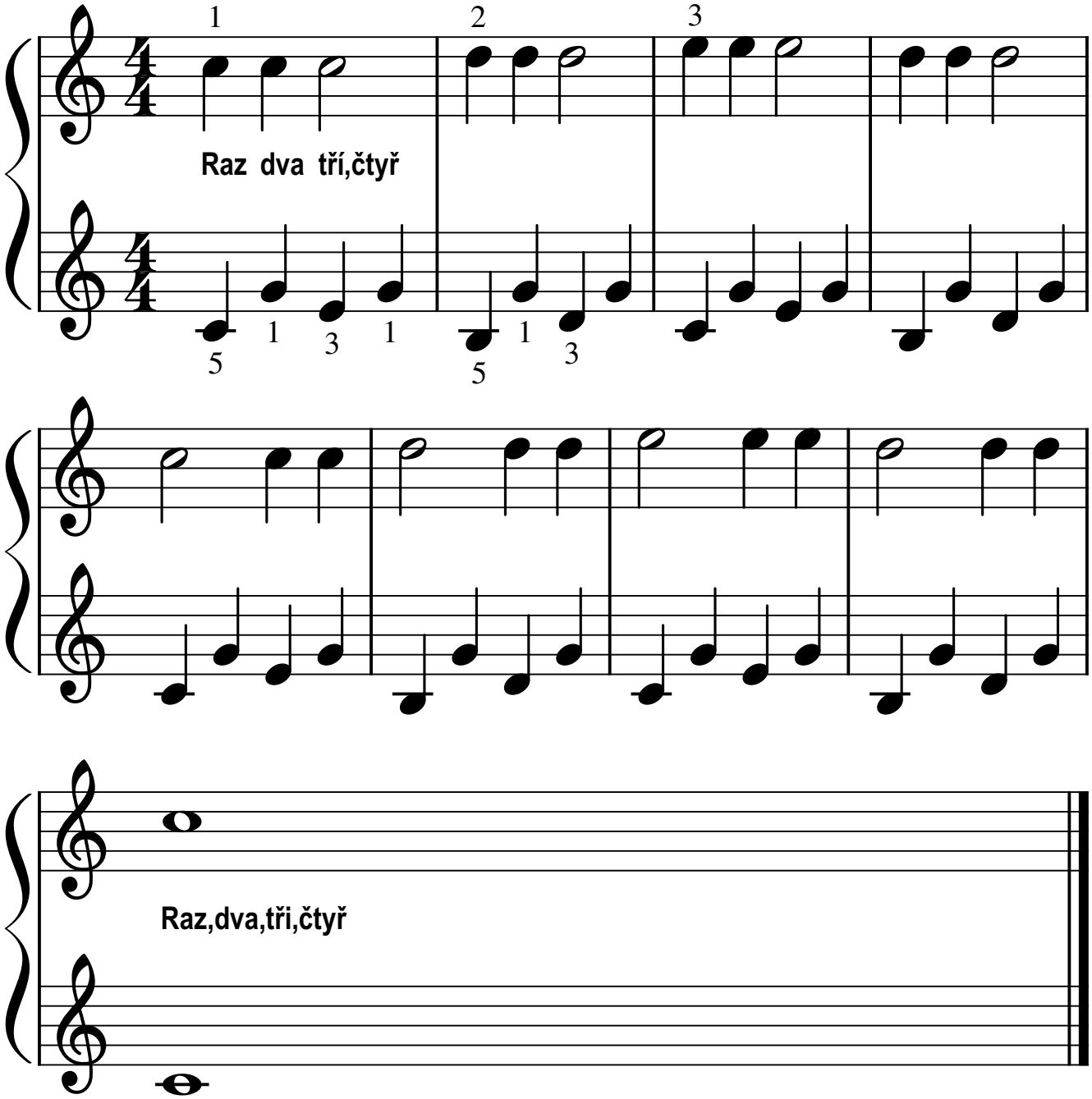# Cvičení 3 s půlovými noty